

B/SPL-BLDG/276/2002
Planning Permit No
APPROVED
SUBJECT TO THE CONDITIONS IN THIS OFFICE LETTER.
No. B2/1233/32/22
Date: 21/8/02
FOR MEMBER SECRETARY
CHENNAI METROPOLITAN
DEVELOPMENT AUTHORITY
CHENNAI-600 008.

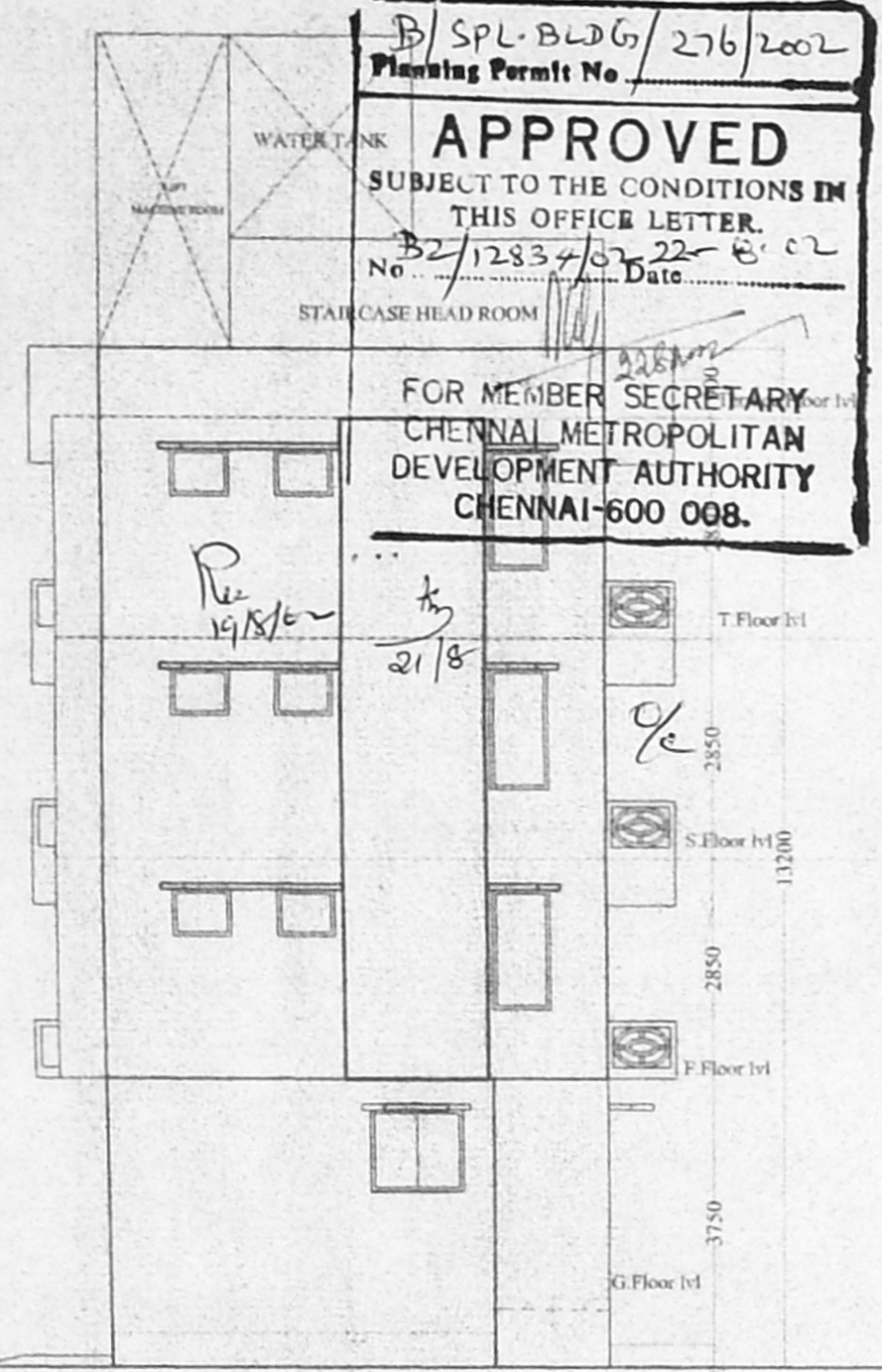

FRONT ELEVATION

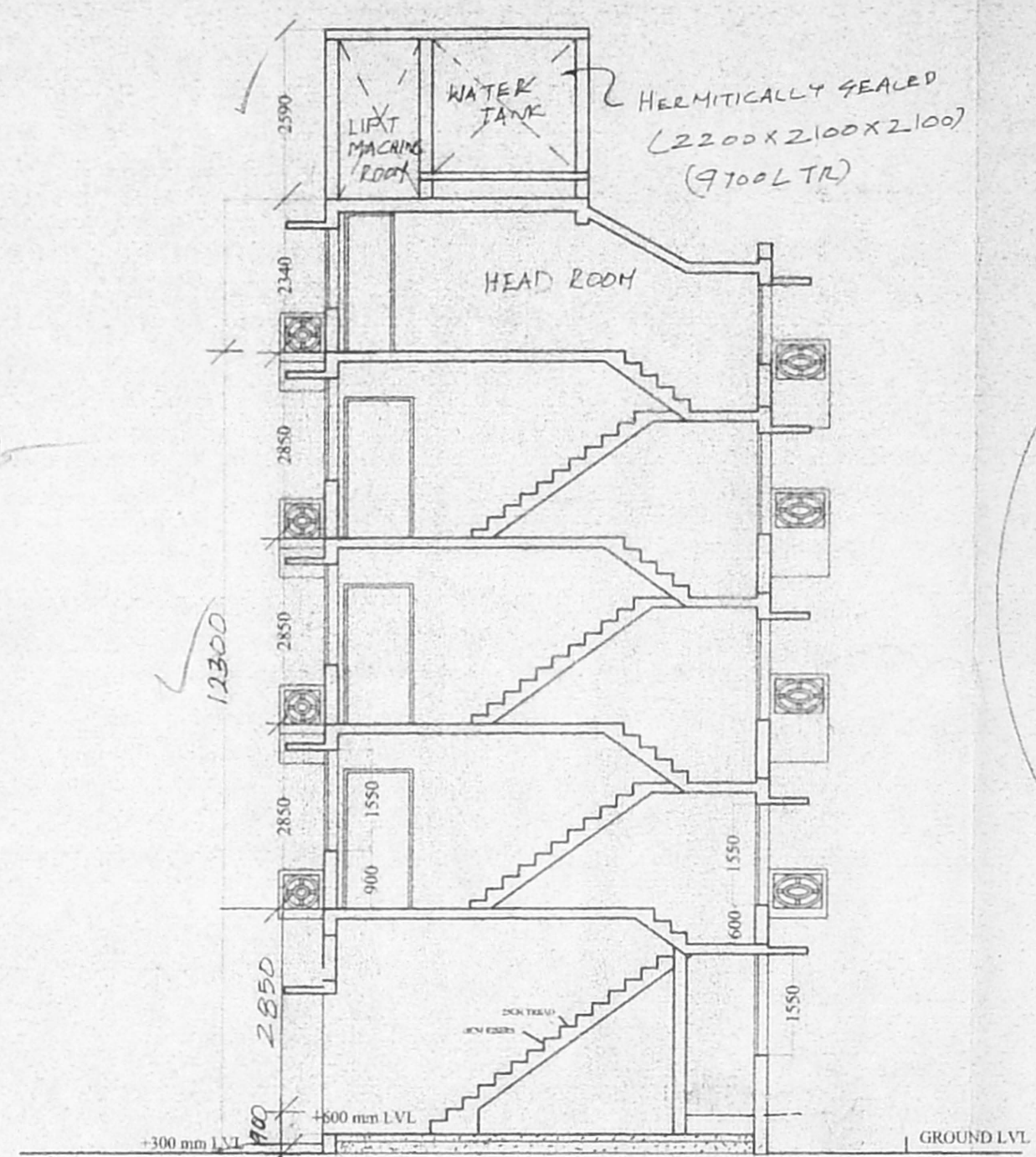

SECTION- XX

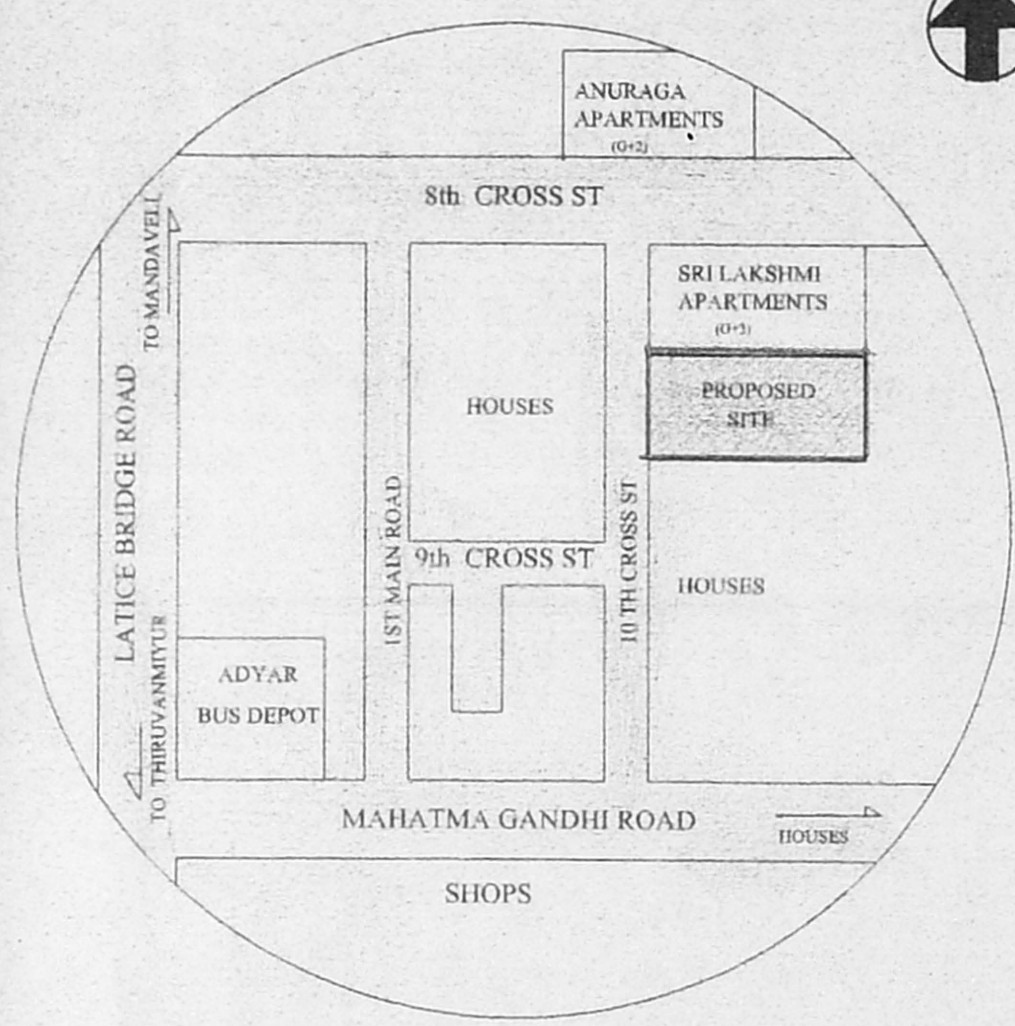

KEY PLAN (NTS)

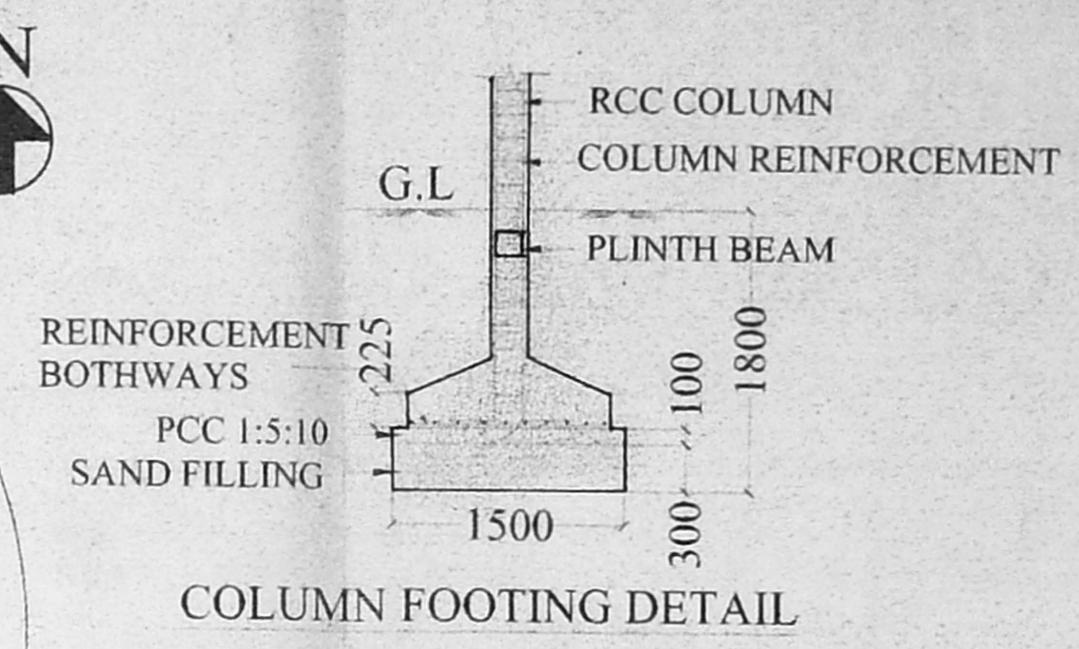

COLUMN FOOTING DETAIL

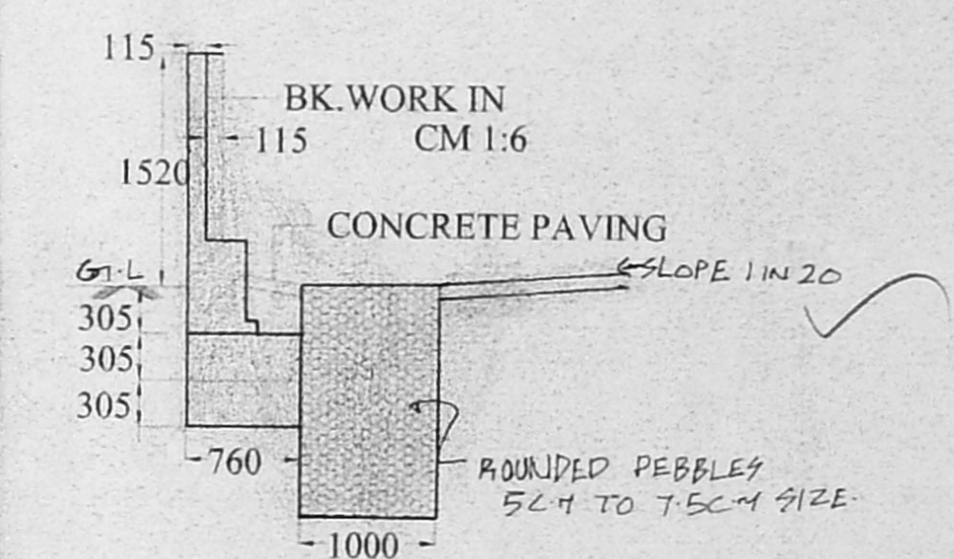

PEBBLE BED DETAIL

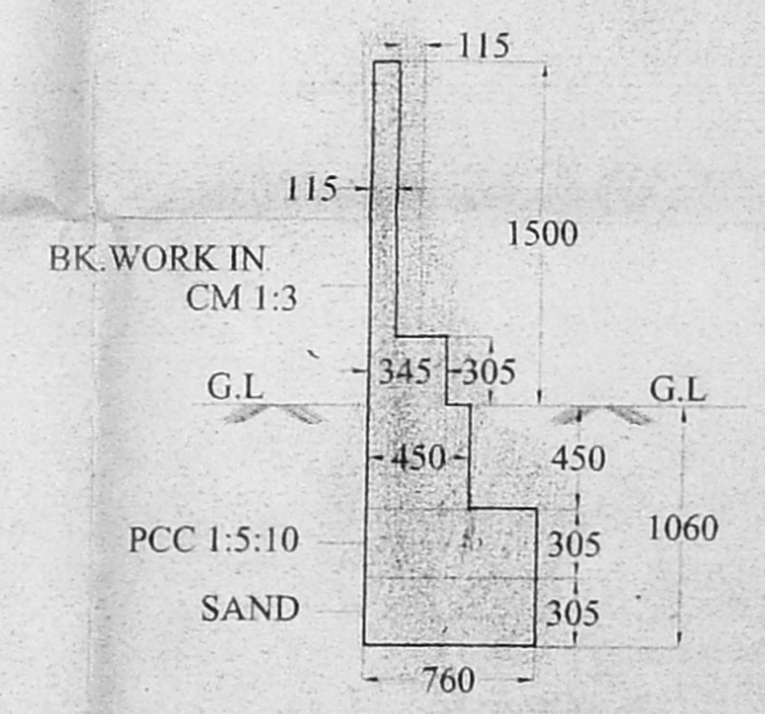

COMPOUNDWALL DETAIL

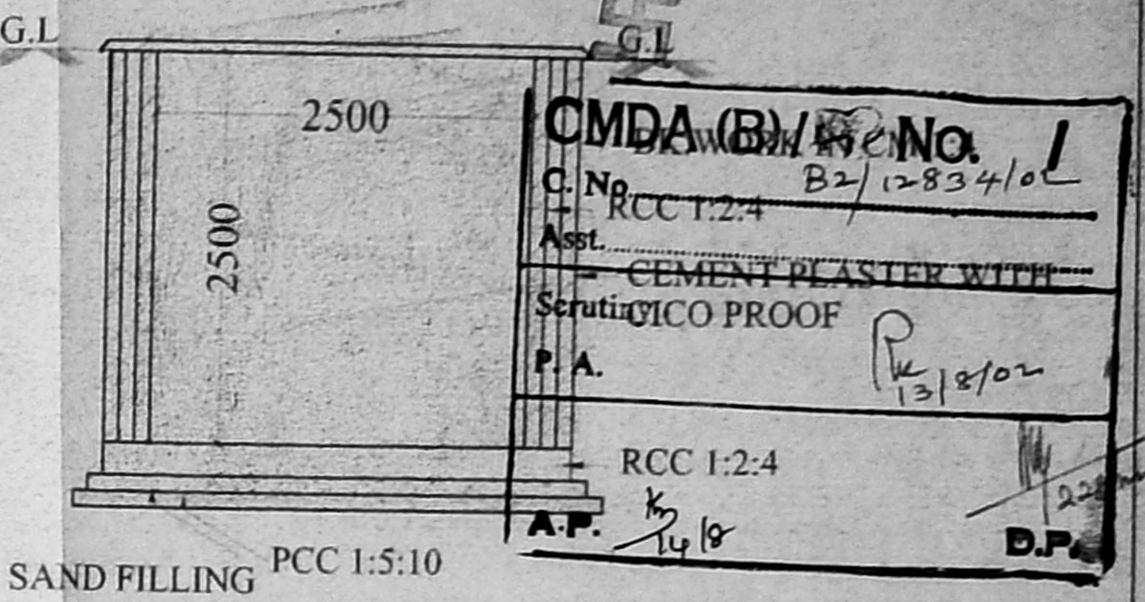

SECTION OF SUMP

SCHEDULE OF JOINERY

MD	W.FRAMED & PANELLED DOOR	1065X2150
D1	W.FRAMED & GLAZED DOOR	1200X2150
D2	W.FRAMED & PANELLED DOOR	915X2150
D3	W.FRAMED & PANELLED DOOR	760X2150
W1	W.FRAMED & GLAZED WINDOW	1700X1550
W2	W.FRAMED & GLAZED WINDOW	1220X1550
W3	W.FRAMED & GLAZED WINDOW	610X1550
W3	W.FRAMED & GLAZED WINDOW	610X1550
V1	W.FRAMED & GLAZED VENTILATOR	760X610
KW1	W.FRAMED & GLAZED WINDOW	1225X1065

AREA STATEMENTS

GROUND FLOOR AREA	150.48 m ²	✓
FIRST FLOOR AREA	180.11 m ²	✓
SECOND FLOOR AREA	180.11 m ²	✓
THIRD FLOOR AREA	180.11 m ²	✓
TOTAL AREA	690.81 m ²	✓
F.S.I.	1.482	
PLOT COVERAGE	38.65%	
PLOT EXTENT	469.5 M ² as per patta 466.0 M ² as per site	

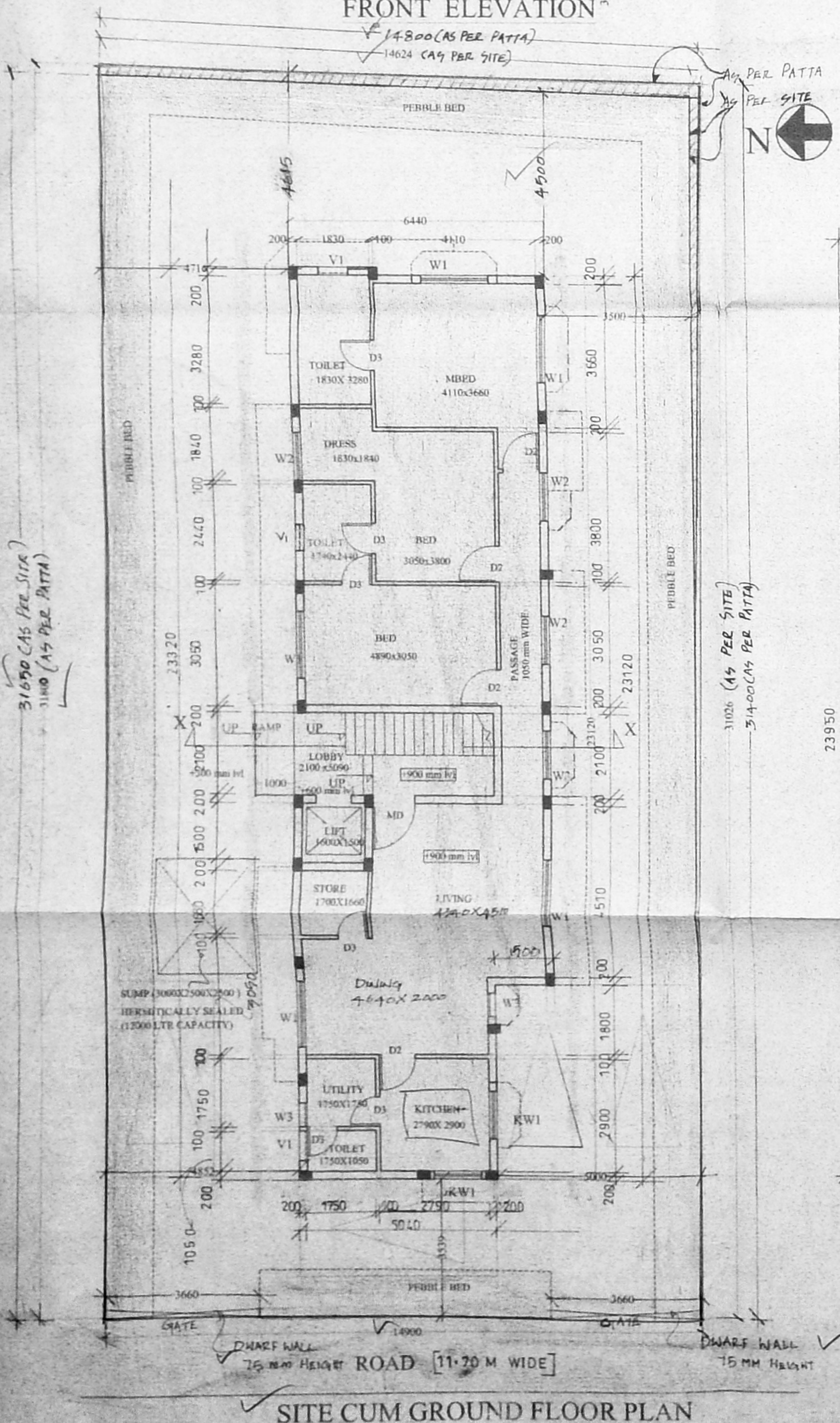

SITE CUM GROUND FLOOR PLAN

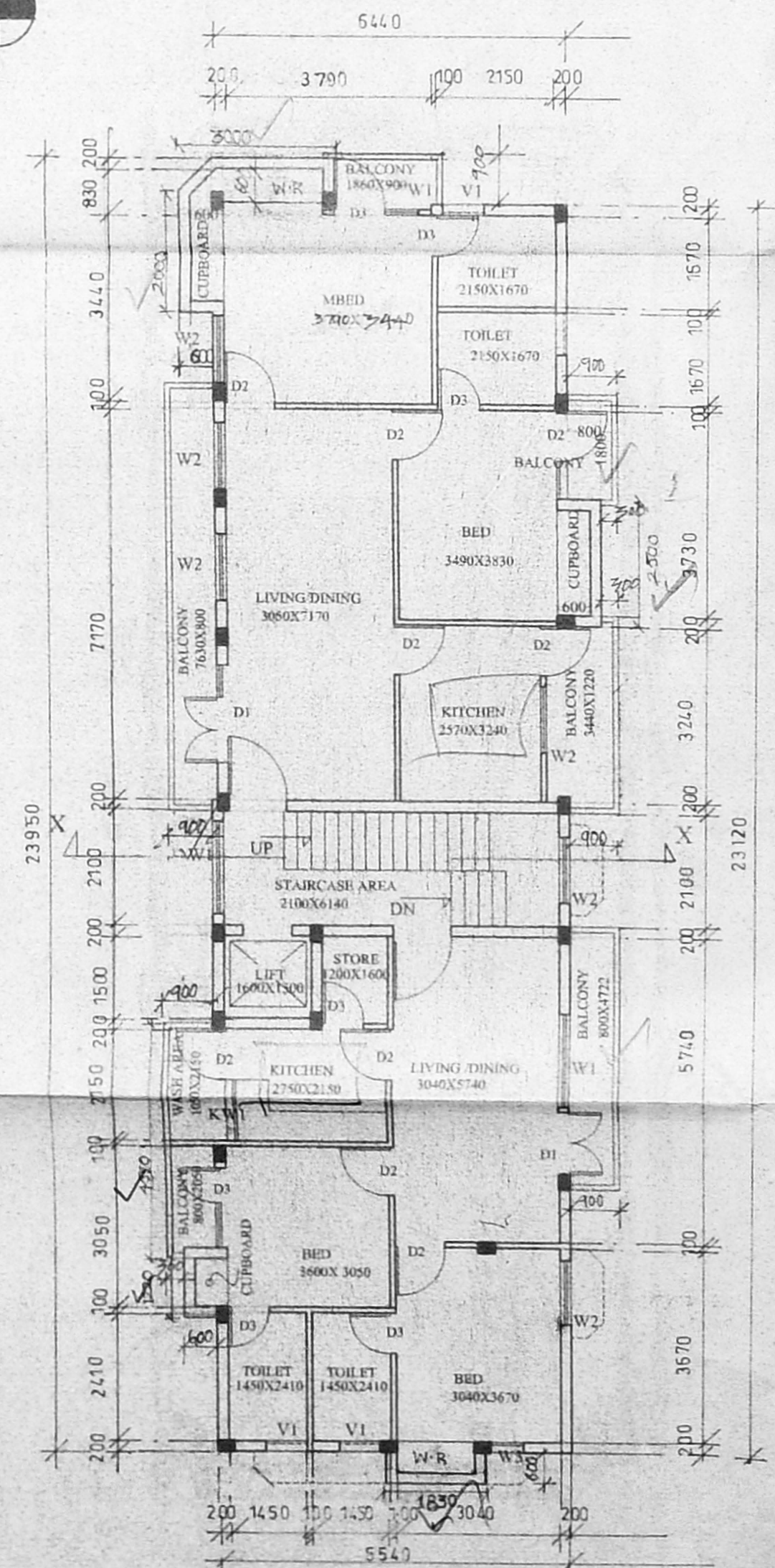

TYPICAL FLOOR PLAN (1st, 2nd, 3rd floor plan)

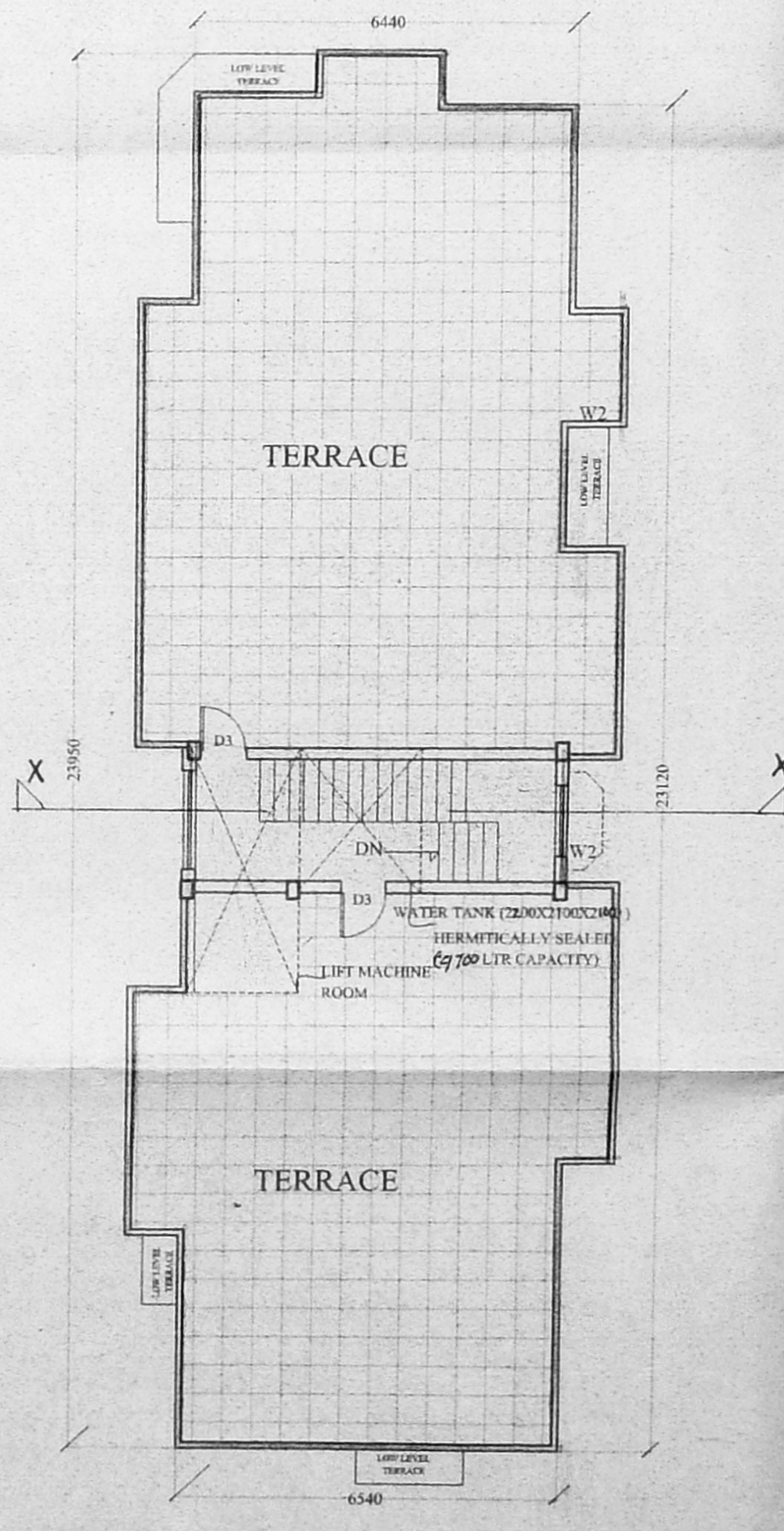

TERRACE FLOOR PLAN

LEGEND
PROPOSED SHOWN THUS
BOUNDARY SHOWN THUS
ROAD SHOWN THUS

SOUTHERN INVESTMENTS PVT. LTD.
BRANCH MANAGER
CHENNAI
(Power Agent)

NOTE:-
THIS DRAWING IS THE PROPERTY OF KINGSWAY CONSULTANTS AND SHALL NOT BE TRACED OR REPRODUCED OR PASSED ON TO A THIRD PARTY WITHOUT THEIR CONSENT.
JOB NO : 1933 DRG NO : 1
SCALE : 1:100 DATE : 26.02.2002
CHECKED : DRAWN : ANITHA

PLAN SHOWING THE PROPOSED RESIDENTIAL BUILDING AT PLOT NO : MIG B140, OLD DOOR 3 NEW DOOR NO 5 10th CROSS ST. T.S.NO.11, BLOCK NO 37. URUR VILLAGE. ADYAR

CORPORATION DRAWING
KINGSWAY CONSULTANTS
ARCHITECTS AND ENGINEERS
6-JARRET GARDENS, CASA MAJOR ROAD, EGMORE, CHENNAI-8.
R. BENJAMIN
Ch. Arch. A.P.T.A.,
REGISTERED ARCHITECT NO. 6777
COUNCIL OF ARCHITECTURE REG. NO. CA/83/7856
CHARTERED ENGINEER REG. NO. M009537
J.S. RAJASINGH,
B.E. MSTRUCTURE. C. ENGG.,
M.L.E. MASCE
LICENSED SURVEYOR
REGISTERED ARCHITECT NO. 6777
COUNCIL OF ARCHITECTURE REG. NO. CA/83/7856
CHARTERED ENGINEER REG. NO. M009537